

Adopted by:
Edgecombe County **Town of Princeville**
Date: **Date:**

Town of Conetoe **Town of Sharpsburg**
Date: **Date:**

Town of Leggett **Town of Speed**
Date: **Date:**

Town of Macclesfield **Town of Tarboro**
Date: **Date:**

Town of Pinetops **Town of Whitakers**
Date: **Date:**

NCDOT
Date:

Endorsed by:
Upper Coastal Plain RPO
Date:

Rocky Mount Urban Area MPO
Date:

Recommended by:
Transportation Planning Branch
Date:

NOTES:
Format for Sheet 5 Pedestrian map is pending.

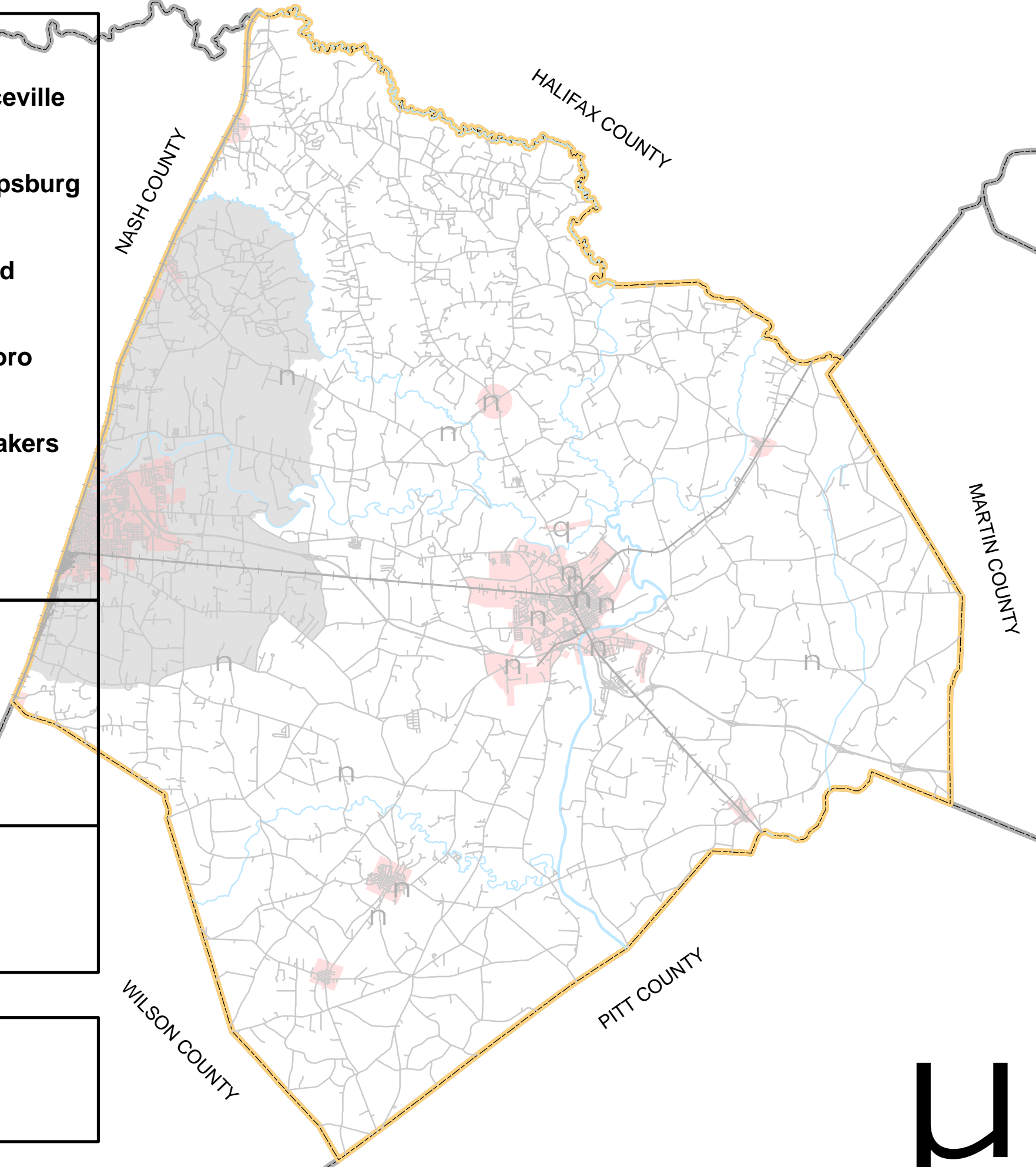

Edgecombe County

DRAFT
Working Map

Plan date: October 30, 2008

- Sheet 1 **Adoption Sheet**
- Sheet 2 **Highway Map**
- Sheet 3 **Public Transportation and Rail Map**
- Sheet 4 **Bicycle Map**
- Sheet 5 **Pedestrian Map**

Legend

	Schools
	Edgecombe_dotrailrd_Clip_noRM_032609
	Roads
	Rivers and Streams
	Airports
	County Boundary
	Municipal Boundary
	Metropolitan Planning Boundary

