



Nash County

North Carolina

Draft

Comprehensive Transportation Plan

Plan date: May, 2011

- Sheet 1 Adoption Sheet
- Sheet 2 Highway Map
- Sheet 3 Public Transportation and Rail Map
- Sheet 4 Bicycle Map
- Sheet 5 Pedestrian Map
- Sheet 6 Pedestrian Map - Insets 1-5
- Sheet 7 Pedestrian Map - Inset 6
- Sheet 8 Pedestrian Map - Inset 7
- Sheet 9 Pedestrian Map - Inset 8
- Sheet 10 Pedestrian Map - Inset 9

Legend

- County Boundary
- Rocky Mount MPO
- Municipal Boundary
- Roads
- Nash_Railroads
- Schools
- Rivers and Streams



Sheet 1 of 10

Base map date: November, 2010
Refer to CTP document for more details

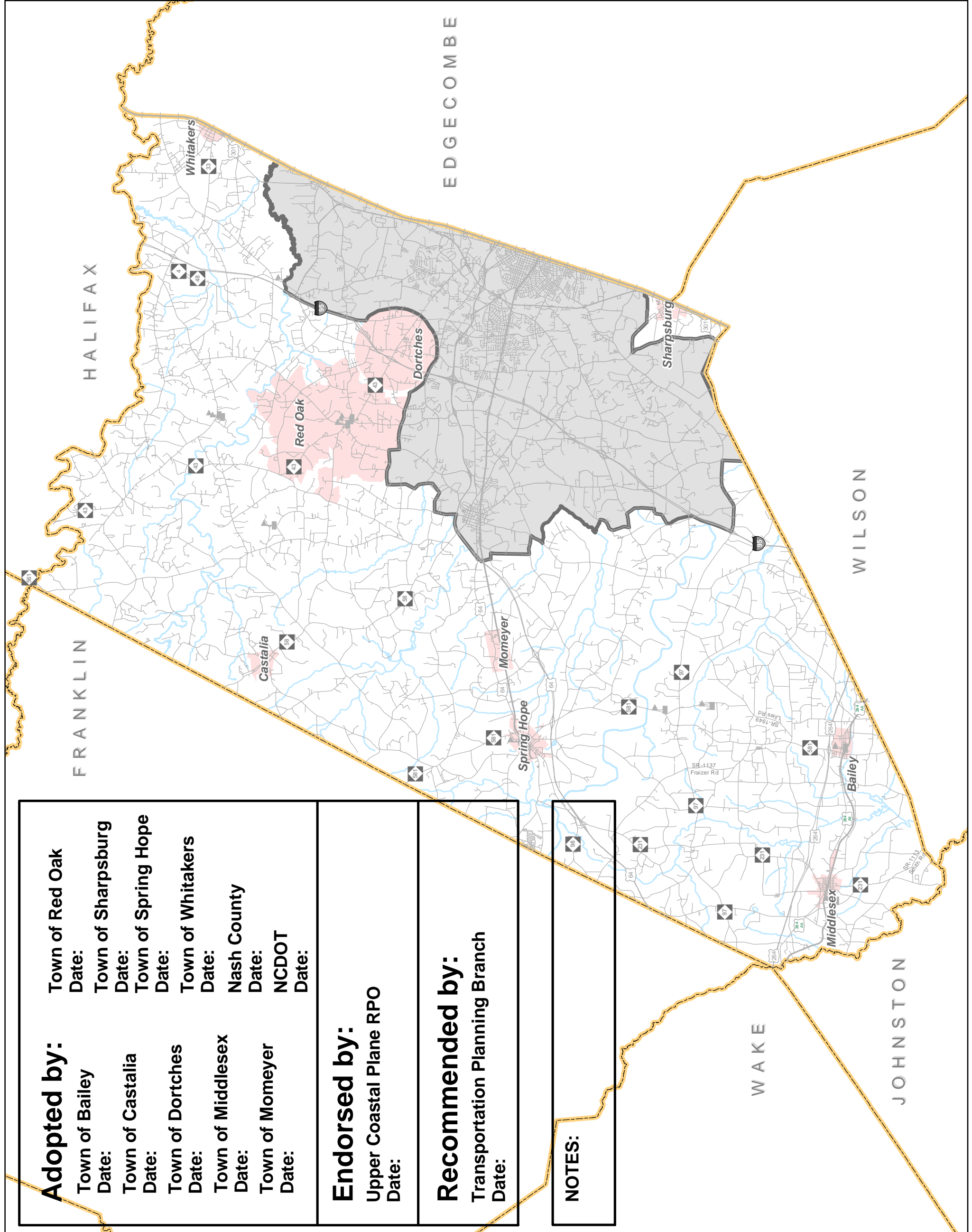

Adopted by:

Town of Bailey

Date:

Town of Castalia

Date:

Town of Dortches

Date:

Town of Middlesex

Date:

Town of Momeyer

Date:

Town of Red Oak

Date:

Town of Sharpsburg

Date:

Town of Spring Hope

Date:

Town of Whitakers

Date:

Nash County

Date:

NCDOT

Date:

Endorsed by:

Upper Coastal Plane RPO

Date:

Recommended by:

Transportation Planning Branch

Date:

NOTES:

FRANKLIN

HALIFAX

EDGEcombe

WAKE

WILSON

JOHNSTON